Student Pack

What is the purpose of this document?

The Student Pack is the document you, the student, needs to complete to demonstrate competency. This document includes the context and conditions of your assessment, the tasks to be completed by you and an outline of the evidence to be gathered.

The information includes the following:

- Information related to the unit of competency
- Guidelines and instructions to complete each task and activity
- A student evaluation form

Student Evaluation Form

These documents are designed after conducting thorough industry consultation. Students are encouraged to evaluate this document and provide constructive feedback to their training organisation if they feel that this document can be improved.

Link to other unit documents

- The Student Pack is a document for students to complete to demonstrate their competency. This document includes context and conditions of assessment, tasks to be administered to the student, and an outline of the evidence to be gathered from the student.
- The Unit Mapping is a document that contains information and comprehensive mapping with the training package requirements.
- The Unit Requirements is a document that contains information related to the unit of competency for the Training Organisation staff and students.

Document Usage

Student Pack © 2019

This template and all its including associated content is a copyrighted work under Australian and other copyright laws. Do not submit copies or modifications of this template to any website or any third parties. Please review the following license agreement to learn how you may or may not use this template.

1. Student and trainer details

Student details	
Full name:	Navjinder Singh
Student ID:	NW123002
Contact number:	0426 288
Email address:	navjinderingh955@gmail.com
Trainer details	
Full name:	

2. Qualification and unit of competency

Qualification/Course/Program Details	
Code:	
Name:	
Unit of competency	
Code:	CPCCWHS2001
Name:	Apply WHS requirements, policies and procedures in the construction industry
Releases:	1.0
Release date:	17/Jan/2019

3. Assessment Submission Method

☐ **By hand to trainer/assessor** ☐ **By email to trainer/assessor**

☐ **Online submission via Learning Management System (LMS)**

☐ **Any other method** _____

(Please describe here)

4. Student declaration

- I have read and understood the information in the Unit Requirements prior to commencing this Student Pack
- I certify that the work submitted for this assessment pack is my own. I have clearly referenced any sources used in my submission. I understand that a false declaration is a form of malpractice;
- I have kept a copy of this Student Pack and all relevant notes, attachments, and reference material that I used in the production of this Student Pack;
- For the purposes of assessment, I give the trainer/assessor permission to:
    - Reproduce this assessment and provide a copy to another member of staff; and
    - Take steps to authenticate the assessment, including communicating a copy of this assessment to a plagiarism checking service (which may retain a copy of the assessment on its database for future plagiarism checking).

Student signature: _____

Date: 22/02/2026

5. Assessment Plan

The student must be assessed as satisfactory in each of the following assessment methods in order to demonstrate competence in a variety of ways.

Evidence number/ Task number	Assessment method/ Type of evidence/ Task name		Sufficient evidence recorded/Outcome
Assessment task 1	Knowledge Test (KT)		S / NS (First Attempt) S / NS (Second Attempt)
Assessment task 2	Skills Test (ST)		S / NS (First Attempt) S / NS (Second Attempt)
Assessment task 3	Skill Test (ST)		S / NS (First Attempt) S / NS (Second Attempt)
Outcome	C ☐ NYC ☐	Date assessed:	Trainer signature:

6. Completion of the Assessment Plan

Your trainer is required to fill out the Assessment Plan Outcome records above, when:

- You have completed and submitted all the requirements for the assessment tasks for this cluster or unit of competency.
- Your work has been reviewed and assessed by your trainer/assessor.
- You have been assessed as either satisfactory or unsatisfactory for each assessment task within the unit of competency.
- You have been provided with relevant and detailed feedback.

Every assessment has a "Feedback to Student" section used to record the following information. Your trainer/assessor must also ensure that all sections are filled in appropriately, such as:

- Result of Assessment (satisfactory or unsatisfactory)
- Student name, signature and date
- Assessor name, signature and date
- Relevant and detailed feedback

7. Unit Requirements

You, the student, must read and understand all of the information in the Unit Requirements before completing the Student Pack. If you have any questions regarding the information, see your trainer/assessor for further information and clarification.

Pre-Assessment Checklist: Task 1 - Knowledge Test

The purpose of this checklist

The pre-assessment checklist helps students determine if they are ready for assessment. The trainer/assessor must review the checklist with the student before the student attempts the assessment task. If any items of the checklist are incomplete or not clear to the student, the trainer/assessor must provide relevant information to the student to ensure they understand the requirements of the assessment task. The student must ensure they are ready for the assessment task before undertaking it.

Section 1: Information for Students

☐ **Make sure you have completed the necessary prior learning before attempting this assessment.**

☐ **Make sure your trainer/assessor clearly explained the assessment process and tasks to be completed.**

☐ **Make sure you understand what evidence is required to be collected and how.**

☐ **Make sure you know your rights and the Complaints and Appeal process.**

☐ **Make sure you discuss any special needs or reasonable adjustments to be considered during the assessment (refer to the Reasonable Adjustments Strategy Matrix - Appendix A and negotiate these with your trainer/assessor).**

☐ **Make sure that you have access to a computer and the internet (if you prefer to type the answers).**

☐ **Make sure that you have all the required resources needed to complete this assessment task.**

☐ **The due date of this assessment task is in accordance with your timetable.**

☐ **In exceptional (compelling and compassionate) circumstances, an extension to submit an assessment can be granted by the trainer/assessor. Evidence of the compelling and compassionate circumstances must be provided together with your request for an extension to submit your assessment work.**

☐ **The request for an extension to submit your assessment work must be made before the due date.**

Section 2: Reasonable adjustments

I confirm that I have reviewed the Reasonable Adjustments guidelines and criteria as provided in Appendix A and attached relevant evidence as required and select the correct checkbox.

☐ **I do require reasonable adjustment**

☐ **I do not require reasonable adjustment**

Declaration (Student to complete)

☐ I confirm that the purpose and procedure of this assessment task has been clearly explained to me.

☐ I confirm that I have been consulted about any special needs I might have in relation to the assessment process.

☐ I confirm that the criteria used for this assessment has been discussed with me, as have the consequences and possible outcomes of this assessment.

☐ I confirm I have accessed and understand the assessment information as provided in the Training Organisation's Student Handbook.

☐ I confirm I have been given fair notice of the date, time, venue and/or other arrangements for this assessment.

☐ I confirm that I am ready for assessment.

Student Name: Navjinder Singh

Student Signature: _____

z

Assessment method-based instructions and guidelines: Knowledge Test

Assessment type

- **Written Questions**

Instructions provided to the student:

Assessment task description:

- This is the first (1) assessment task you must successfully complete to be deemed competent in this unit of competency.
- The Knowledge Test is comprised of nine (9) written questions
- You must respond to all questions and submit them to your Trainer/Assessor.
- You must answer all questions to the required level, e.g. provide an answer within the required word limit, to be deemed satisfactory in this task
- You will receive your feedback within two (2) weeks, and you will be notified by your Trainer/Assessor when your results are available.
- Estimated time to complete this task: 60 mins
- Maximum word count: 2250 words

Applicable conditions:

- All knowledge tests are untimed and are conducted as open book assessment (this means you can refer to your textbook during the test).
- You must read and respond to all questions.
- You may handwrite/use a computer to answer the questions.
- You must complete the task independently.
- No marks or grades are allocated for this assessment task. The outcome of the task will be Satisfactory or Not Satisfactory.
- As you complete this assessment task, you are predominately demonstrating your written skills and knowledge to your trainer/assessor.

Resubmissions and reattempts:

- **Where a student's answers are deemed not satisfactory after the first attempt, a resubmission attempt will be allowed.**
- **The student may speak to their trainer/assessor if they have any difficulty in completing this task and require reasonable adjustments.**
- **For more information, please refer to the Training Organisation's Student Handbook.**

Location:

- **This assessment task may be completed in:**

  □ a classroom
  □ learning management system (i.e. Moodle),
  □ workplace,
  □ or an independent learning environment.

- **Your trainer/assessor will provide you with further information regarding the location for completing this assessment task.**

Instructions for answering the written questions:

- Complete a written assessment consisting of a series of questions.
- You will be required to answer all the questions correctly.
- Do not start answering questions without understanding what is required. Read the questions carefully and critically analyse them for a few seconds; this will help you to identify what information is needed in the answer.
- Your answers must demonstrate an understanding and application of the relevant concepts and critical thinking.
- Be concise, to the point and write answers within the word-limit given to each question. Do not provide irrelevant information. Remember, quantity is not quality.
- You must write your responses in your own words.
- Use non-discriminatory language. The language used should not devalue, demean, or exclude individuals or groups based on attributes such as gender, disability, culture, race, religion, sexual preference or age. Gender-inclusive language should be used.
- When you quote, paraphrase, summarise or copy information from other sources to write your answers or research your work, always acknowledge the source.

Purpose of the assessment

This assessment task is designed to evaluate student's knowledge essential to apply WHS requirements, policies and procedures in the construction industry a range of contexts and industry settings and knowledge regarding the following:

- Knowledge of the jurisdictional work health and safety (WHS) and environmental legislation and regulations
- Knowledge of the workplace requirements for undertaking all aspects of applying WHS requirements, policies and procedures in the construction industry including interpreting work orders and reporting problems
- Knowledge of the procedures and policies for identifying and reporting hazards, safety risks and hazardous materials, including asbestos, in the workplace
- Knowledge of the procedures for following safe practices when dealing with hazards and hazardous materials, and controlling risks associated with them
- Knowledge of the use of appropriate protective equipment and clothing, choice of tools, use of barricades and signage, and the necessity of following relevant safety procedures as indicated
- Knowledge of the methods of safely performing tasks in accordance with legislative requirements and workplace policies and procedures
- Knowledge of the procedures for reporting hazards, incidents and injuries
- Knowledge of the necessity for keeping work site clear of risks to prevent accidents and to meet environmental requirements
- Knowledge of the policies and procedures to be followed in an accident, fire or other type of emergency.

Task instructions

- This is an individual assessment.
- To ensure your responses are satisfactory, consult a range of learning resources and other information such as handouts, textbooks, learner resources etc.
- To be assessed as Satisfactory in this assessment task, all questions must be answered correctly.

Assessment Task 1: Knowledge Test

Provide your response to each question in the box below.

Q1:	Answer the following questions:	Satisfactory response

1.1. Explain the purpose of Work Health and Safety Laws (WHS laws) in 30-50 words.

Work and health safety laws aim to protect workers and other people from potential harm in the workspace. They require employers to undermine the possible risks, provide a safe place to work, for training and supervise the overall safety mechanism. It also requires the employers to promote a culture of safety to prevent injuries, illnesses and fatal incidents at work.

1.2. Mention the jurisdictional work health and safety (WHS) legislation and regulations for each state and territory given in column 1 of the table.

State or territory	Act
Victoria	*1. Occupational Health and Safety Act 2004* *2. Occupational Health and Safety Regulations 2017*
New South Wales	*1.Work Health and Safety Act 2011* *2.Work Health and Safety Regulation 2017*
Queensland	*1.Work Health and Safety Act 2011*

Yes ☐ **No** ☐

	2.Work Health and Safety Regulation 2011
South Australia	*1.Work Health and Safety Act 2012* *2.Work Health and Safety Regulations 2012*
Western Australia	*1.Woek Health and Safety Act 2020* *2. Work Health and Safety (General) Regulations 2022*
Tasmania	*1.Work Health and Safety Act 2012* *2.Work Health and Safety Regulations 2022*

Northern Territory	*1.Work Health and Safety (National Uniform Legislation) Act 2011* *2.Work Health and Safety (National Uniform Legislation) Regulations 2011*
ACT	*1.Work Health and Safety Act 2011* *2.Work Health and Safety Regulation 2011*

1.3. Mention the environmental legislation applicable in the states given in column 1 of the table.

State or territory	**Act**
ACT	*1.Environment Protection Act 1997* *2. Environment Protection*

	Regulation 2005
New South Wales	*1. Protection of the Environment Operations Act 1997* *2. Protection of the Environment Operations (General) Regulation 2022*
Northern Territory	*1. Environment Protection Act 2019* *2. Environment Protection Regulations 2020*
Queensland	*1. Environment Protection Act 1994* *2. Environment Protection Regulation 2019*
South Australia	*1. Environment Protection Act 1993* *2. Environment*

	Protection Regulations 2009
Tasmania	*1. Environmental Management and Pollution Control Act 1994* *2. Environmental Management and Pollution Control (General) Regulations 2017*
Victoria	*1. Environment Protection Act 2017* *2. Environment Protection Regulations 2021*
Western Australia	*1. Environmental Protection Act 1986* *2. Environmental Protection Regulations 1987*

State	Act
Victoria	
New South Wales	
Queensland	
South Australia	
Western Australia	

Tasmania	
Northern Territory	
ACT	

State or territory	Act
ACT	
New South Wales	
Northern Territory	
Queensland	
South Australia	
Tasmania	
Victoria	

Western Australia	

Q2:	**Answer the following questions regarding workplace requirements for undertaking all aspects of applying WHS requirements, policies and procedures in the construction industry, including interpreting work orders and reporting problems:** **2.1. Explain the purpose of WHS requirements, policies and procedures in 50-100 words.** **2.2. Explain the procedures for reporting hazards in the workplace as per WHS requirements in 50-100 words.** **2.3. How should you report accidents and injuries in the workplace? Explain the procedures in 100-150 words.** **2.4. What are the key requirements for carrying out construction work under the model WHS Act? Write your answer in 50-100 words.** **2.5. What are the key requirements for the interpretation of work orders? Write your answer in 50-100 words.**	Satisfactory response	
		Yes ☐	**No** ☐

2.1 Work Health and Safety (WHS) Requirements, policies and procedures are designed to ensure a safe and healthy workspace for all the employees, workers and visitors. They provide clear guidelines on how to identify hazards, assess risks, and implement control measures to ensure no injuries and illnesses prevail. These policies also demonstrate the responsibilities of employers and workers, promote safe work practices, ensure legal outlines are followed, and support active incident reporting and emergency responses, creating a safe environment for everyone.

2.2 The procedure involves identifying any potential risk or unsafe condition and promptly informing a supervisor, manager or WHS representative. The hazard should be recorded using a workplace hazard reporting form or system. The report should include details of the hazard, location and possible risks. The employer or responsible person must then assess the hazard, implement suitable control measures, and monitor the situation to ensure risk reduction or elimination.

2.3 Accidents or injuries in the workplace should be reported immediately according to workplace WHS procedures. The injured person should first receive appropriate first aid or medical assistance if required. After ensuring safety, the incident must be reported to a supervisor, manager or WHS representative as soon as possible. The details of the accident should then be recorded in the workplace incident or injury report form, including information about what happened, when and whre it occurred, and any witness present. If the injury is serious, the employer may also need to notify the relevant WHS authority. The workplace will investigate the incident to identify the cause and implement control measures to prevent similar incidents in future.

2.4 Key requirements for carrying out construction work under the Model Work Health and Safety Act include ensuring the health and safety of workers and others at the workplace. Duty holders such as employers, contractors, and site managers must identify hazards, assess and control risks, provide safe systems of work. Workers must receive proper training, supervision, and personal protective equipment. Safe Work Method Statements must be prepared for high-risk construction work. The workplace must also maintain safe equipment, clear communication, and follow incident reporting and emergency procedures to ensure compliance with WHS laws.

2.5 The key requirements for interpreting work orders include carefully reviewing the instructions, drawings, and specifications provided for the task. Workers must understand the scope of work, materials required, tools and equipment needed, timeframes, and safety requirements. Any unclear information should be clarified with a supervisor before starting the job. Correct interpretation ensures the work is completed according to workplace standards, WHS requirements, and customer or project specifications, reducing errors, delays and safety risks.

Q3:	**Answer the following questions related to procedures and policies for identifying and reporting hazards, safety risks and hazardous materials, including asbestos, in the workplace:** **3.1. What are the different risks associated with asbestos? Write your answer in 30-50 words.** **3.2. Discuss the procedures for identifying and reporting asbestos in 30-50 words.** **3.3. How can you identify hazardous materials? What are the key WHS requirements for Safety Data Sheets (SDSs)? Write your answer in 50-100 words.**	Satisfactory response	
		Yes ☐	**No** ☐

3.1 Asbestos is hazardous when its fibres become airborne and are inhaled. Exposure can cause serious diseases such as Asbestosis, Lung Cancer, and Mesothelioma. These illnesses often develop many years after exposure and can be life-threatening.

3.2 Workers should check workplace asbestos registers, warning signs, and building records to identify possible asbestos-containing materials. If suspected asbestos is found, stop work immediately, avoid disturbing the material, report it to a supervisor or WHS officer, and follow workplace procedures for inspection and safe removal by licensed professionals.

3.3 Hazardous materials can be identified through labels, warning symbols, container markings, workplace registers, and Safety Data Sheets (SDSs). Under Work Health and Safety (WHS) regulations, an SDS must be available for all hazardous chemicals. It provides information about the chemical's hazards, safe handling, storage, emergency procedures, and first aid measures. Employers must ensure SDSs are current (usually updated within the last five years), easily accessible to workers, and used to train employees on safe use and risk control measures.

Q4:	Answer the following questions regarding procedures for following safe practices when dealing with hazards and hazardous materials and controlling risks: 4.1. Discuss the procedures for following safe practices when dealing with the following hazards and hazardous materials in 30-70 words each. a) Treated timber b) Glass fibres c) Cement and lime 4.2. Discuss the procedures for controlling risks in 150-200 words.	Satisfactory response	
		Yes ☐	**No** ☐

4.1. a) Treated timber
When working with treated timber, wear appropriate personal protective equipment (PPE) such as gloves, safety glasses, and a dust mask to avoid inhaling dust. Cut timber in well-ventilated areas and wash hands after handling. Avoid burning treated timber, as it releases toxic fumes. Dispose of waste according to workplace environmental and safety procedures.

b) Glass fibres
When handling glass fibres, wear protective clothing, gloves, long sleeves, safety glasses, and a dust mask or respirator to prevent skin irritation and inhalation. Work in well-ventilated areas and minimise dust by careful handling. Avoid rubbing exposed skin, wash thoroughly after work, and clean work areas using appropriate methods such as vacuuming.

c) Cement and lime
Cement and lime are alkaline substances that can cause skin irritation or burns. Wear PPE such as gloves, long sleeves, safety goggles, and dust masks when mixing or handling them. Avoid inhaling dust and prevent contact with skin and eyes. Wash exposed skin immediately and follow workplace procedures for safe storage and handling.

4.2. Controlling risks in the workplace involves identifying hazards, assessing the level of risk, and implementing appropriate control measures to minimise or eliminate harm. Workers and employers should follow the hierarchy of control, which prioritises the most effective methods of risk control. The first step is elimination, where the hazard is completely removed from the workplace. If elimination is not possible, substitution can be used to replace the hazard with a safer alternative.

Next, engineering controls should be applied to isolate people from hazards, such as installing barriers, ventilation systems, or machine guards. Administrative controls involve implementing safe work procedures, training employees, scheduling tasks safely, and placing warning signs or instructions. Finally, personal protective equipment (PPE) such as gloves, helmets, goggles, and respirators should be used to reduce exposure to hazards when other controls cannot fully eliminate risks.

Workplaces must also ensure regular risk assessments, proper supervision, and clear reporting systems for hazards. Safety Data Sheets (SDSs), safety training, and regular inspections help workers understand hazards and follow safe practices. By applying these procedures consistently, organisations can maintain a safer working environment and comply with Work Health and Safety (WHS) regulations.

Q5:	Answer the following questions regarding the use of appropriate protective equipment and clothing, choice of tools, use of barricades	**Satisfactory response**

and signage, and the necessity of following relevant safety procedures as indicated:

5.1. How can you choose appropriate protective equipment and clothing for the work task? Write your answer in 30-50 words.

5.2. What are the key considerations for choosing appropriate protective equipment and clothing for the work task? Write your answer in 50-100 words.

5.3. Discuss the meaning of the different signs as indicated in images given in column 1 of the table below.

Barricades and signs	Explanation (1-2 sentences each)
	This sign warns that the area is extremely dangerous and entry is strictly prohibited. Only authorised personnel are allowed to enter.
	This sign indicates the location of first aid equipment or medical assistance. It helps workers quickly find help during an emergency.
	Yellow and black tape warns people about a hazardous or restricted area. It tells workers and the public to be cautious and stay alert.

Yes ☐ **No** ☐

		Orange and white cones are used to mark temporary hazards or control traffic. They guide vehicles and pedestrians safely around work areas.		
	5.4. Discuss the necessity of safety procedures as indicated in the traffic management plan in 30-50 words.			

5.1 Appropriate protective equipment and clothing are chosen by first identifying workplace hazards and assessing the risks involved in the task. Workers should follow workplace procedures, check Safety Data Sheets (SDSs), and select PPE that meets safety standards and effectively protects against the identified hazards.

5.2 When choosing protective equipment and clothing, workers should consider the type of hazard, such as chemical exposure, dust, sharp objects, noise, or falling materials. PPE must meet relevant safety standards and be suitable for the specific task. It should fit properly, be comfortable to wear, and not restrict movement. Workers should also check that the equipment is in good condition and properly maintained. Training may be required to ensure correct use. In addition, PPE should be compatible with other protective equipment being worn and appropriate for the work environment.

5.4 Safety procedures in a traffic management plan are necessary to control vehicle and pedestrian movement in work areas. They help reduce accidents, protect workers and the public, and ensure clear communication through signs, barriers, and designated routes while maintaining compliance with workplace safety regulations.

Q6:	Explain the methods of safely performing high-risk construction tasks in accordance with legislative requirements and workplace policies and procedures in 50-100 words.	**Satisfactory response**	
		Yes ☐	**No** ☐

High-risk construction tasks must be performed according to workplace safety procedures and Work Health and Safety (WHS) legislation. Workers should conduct risk assessments, follow Safe Work Method Statements (SWMS), and use the hierarchy of control to minimise hazards. Appropriate personal protective equipment (PPE), safety signage, and barricades must be used. Workers should also receive proper training, use suitable tools and equipment, and maintain clear communication and supervision to ensure tasks are completed safely and in compliance with legal requirements.

Q7:	**Explain the procedures for reporting hazards in 70-120 words.**	**Satisfactory response**	
		Yes ☐	**No** ☐

Procedures for reporting hazards begin with identifying any unsafe condition, equipment, or activity in the workplace. Workers should immediately report the hazard to their supervisor, site manager, or the workplace safety officer according to company procedures. The hazard should be recorded in a hazard or incident report form with details such as location, type of hazard, and possible risks. If the hazard presents immediate danger, work should stop and the area should be isolated using barricades or warning signs. Management must then assess the risk, implement control measures, and monitor the situation to prevent accidents and ensure compliance with workplace safety requirements.

Q8:	**Answer the following questions regarding the necessity for keeping the work site clear of risks to prevent accidents and to meet environmental requirements.** **8.1. Discuss the necessity for keeping the work site clear of risks to prevent accidents according to state and territory regulations in 50-100 words.** **8.2. Explain the environmental requirements for keeping the work site clear of risks to prevent accidents in 50-100 words.** **8.3. Discuss the waste management strategies for construction sites in 50-100 words.**	**Satisfactory response**	
		Yes ☐	**No** ☐

8.1. Keeping a work site clear of risks is essential to prevent injuries, accidents, and property damage. State and territory Work Health and Safety (WHS) regulations require employers and workers to maintain a safe and organised workplace. This includes removing debris, storing materials properly, and keeping walkways and emergency exits clear. Regular inspections and housekeeping help identify hazards early and reduce risks such as slips, trips, falls, and equipment accidents. Following these regulations ensures worker safety, improves productivity, and helps organisations comply with legal safety obligations.

8.2. Environmental requirements ensure that construction activities do not harm the surrounding environment. Work sites must manage dust, noise, chemicals, and waste to prevent pollution of air, soil, and water. Materials should be stored safely to avoid spills or contamination, and hazardous substances must be handled according to environmental guidelines. Proper site housekeeping, erosion control, and drainage management help protect nearby land and waterways. Following environmental regulations also promotes sustainable practices and ensures construction work complies with environmental protection laws.

8.3. Effective waste management on construction sites involves reducing, reusing, and recycling materials whenever possible. Waste should be sorted into categories such as timber, metal, concrete, and general waste using designated bins. Hazardous waste must be stored and disposed of according to safety and environmental regulations. Regular waste collection and proper storage prevent clutter and reduce safety risks. Workers should also follow site waste management plans and use materials efficiently to minimise waste. These strategies help maintain a safer, cleaner site and reduce environmental impact.

Q9:	Discuss the policies and procedures to be followed to respond to an accident, fire or other types of emergency on the worksite in 100-150 words.	**Satisfactory response**	
		Yes ☐	**No** ☐

Worksites must follow clear emergency policies and procedures to respond effectively to accidents, fires, or other emergencies. Workers should immediately stop work, alert others nearby, and report the incident to a supervisor or site manager. Emergency services should be contacted if required. For fires, workers must follow the site emergency plan, use appropriate fire extinguishers if trained, and evacuate through designated emergency exits to the assembly point. In the case of accidents or injuries, trained personnel should provide first aid until medical help arrives. All workers must follow evacuation procedures, avoid panic, and not re-enter the area until it is declared safe. After the emergency, the incident must be documented and reported according to workplace policies and Work Health and Safety (WHS) regulations to prevent future risks.

Assessment Results Sheet

Outcome	
	First attempt: **Outcome (make sure to tick the correct checkbox):** **Satisfactory (S) ☐ or Not Satisfactory (NS) ☐** **Date: _____(day)/ _____(month)/ _____(year)** **Feedback:** **Second attempt:** **Outcome (please make sure to tick the correct checkbox):** **Satisfactory (S) ☐ or Not Satisfactory (NS) ☐** **Date: _____(day)/ _____(month)/ _____(year)** **Feedback:**

Student Declaration	• I declare that the answers I have provided are my own work. Where I have accessed information from other sources, I have provided references and/or links to my sources. • I have kept a copy of all relevant notes and reference material that I used as part of my submission. • I have provided references for all sources where the information is not my own. I understand the consequences of falsifying documentation and plagiarism. I understand how the assessment is structured. I accept that the work I submit may be subject to verification to establish that it is my own. • I understand that if I disagree with the assessment outcome, I can appeal the assessment process, and either re-submit additional evidence undertake gap training and or have my submission re-assessed. • All appeal options have been explained to me.
Student Signature	Navjinder Singh
Date	**22/02/2026**
Trainer/Assessor Name	
Trainer/Assessor Declaration	**I hold:** ☐ **Vocational competencies at least to the level being delivered** ☐ **Current relevant industry skills** ☐ **Current knowledge and skills in VET, *and undertake*** ☐ **Ongoing professional development in VET** ***I declare that I have conducted an assessment of this student's submission. The assessment tasks were deemed current, sufficient, valid and reliable. I declare that I have conducted a fair, valid, reliable, and flexible assessment. I have provided feedback to the student.***
Trainer/Assessor Signature	
Date	
Office Use Only	The outcome of this assessment has been entered into the Student Management System on _____ (insert date) by (insert Name) _____

Pre-Assessment Checklist: Task 2 - Skills Test

The purpose of this checklist
The pre-assessment checklist helps students determine if they are ready for assessment. The trainer/assessor must review the checklist with the student before the student attempts the assessment task. If any items of the checklist are incomplete or not clear to the student, the trainer/assessor must provide relevant information to the student to ensure they understand the requirements of the assessment task. The student must ensure they are ready for the assessment task before undertaking it.
Section 1: Information for Students

☐ **Make sure you have completed the necessary prior learning before attempting this assessment.**

☐ **Make sure your trainer/assessor clearly explained the assessment process and tasks to be completed.**

☐ **Make sure you understand what evidence is required to be collected and how.**

☐ **Make sure you know your rights and the Complaints and Appeal process.**

☐ **Make sure you discuss any special needs or reasonable adjustments to be considered during the assessment (refer to the Reasonable Adjustments Strategy Matrix and negotiate these with your trainer/assessor).**

☐ **Make sure that you have access to a computer and the internet (if you prefer to type the answers).**

☐ **Make sure that you have all the required resources needed to complete this Assessment Task (AT).**

☐ **The due date of this assessment task is in accordance with your timetable.**

☐ **In exceptional (compelling and compassionate) circumstances, an extension to submit an assessment can be granted by the trainer/assessor. Evidence of the compelling and compassionate circumstances must be provided together with your request for an extension to submit your assessment work.**

☐ **The request for an extension to submit your assessment work must be made before the due date.**

Section 2: Reasonable adjustments

I confirm that I have reviewed the Reasonable Adjustments guidelines and criteria as provided in Appendix A and attached relevant evidence as required and select the correct checkbox.

☐ **I do require reasonable adjustment**

☐ **I do not require reasonable adjustment**

Declaration (Student to complete)

☐ I confirm that the purpose and procedures of this assessment task has been clearly explained to me.

☐ I confirm that I have been consulted about any special needs I might have in relation to the assessment process.

☐ I confirm that the criteria used for this assessment has been discussed with me, as have the consequences and possible outcomes of this assessment.

☐ I confirm I have accessed and understand the assessment information as provided in the Training Organisation's Student Handbook.

☐ I confirm I have been given fair notice of the date, time, venue and/or other arrangements for this assessment.

☐ I confirm that I am ready for assessment.

Student Name: Navjinder Singh

Student Signature: Navjinder Singh

Assessment method-based instructions and guidelines: Skills Test

Assessment type

- **Skills Test – Conduct Job Safety Analysis (JSA)**

Instructions provided to the student:

Assessment task description:

- This is the second (2) assessment task you must successfully complete to be deemed competent in this unit of competency.
- This assessment task is a Skills Test.
- This assessment task consists of one (1) practical demonstration activity.
- You will receive your feedback within two (2) weeks, and you will be notified by your trainer/assessor when your results are available.
- You must attempt all activities of the project for your trainer/assessor to assess your competence in this assessment task.
- Estimated time to complete this task: 18 hours
- Maximum word count: 3100 words

Applicable conditions:

- **This skill test is untimed and is conducted as an open book assessment (this means you are able to refer to your textbook or other learner materials during the test).**
- **You will be assessed independently on this assessment task.**
- **No marks or grades are allocated for this assessment task. The outcome of the task will be Satisfactory or Not Satisfactory.**
- **As you complete this assessment task, you are predominately demonstrating your skills, techniques and knowledge to your trainer/assessor.**
- **Your trainer/assessor may ask you relevant questions during this assessment task**

Resubmissions and reattempts:

- **Where a student's answers are deemed not satisfactory after the first attempt, a resubmission attempt will be allowed.**
- **The student may speak to their trainer/assessor if they have any difficulty in completing this task and require reasonable adjustments.**
- **For more information, please refer to the Training Organisation's Student Handbook.**

Location:
• **This assessment task may be completed in:** **□ a classroom** **□ learning management system (i.e. Moodle),** **□ workplace,** **□ or an independent learning environment.** • **Your Trainer/Assessor will provide you with further information regarding the location for completing this assessment task.**
Purpose of the assessment
The purpose of this assessment task is to assess the student's knowledge and skills essential to conduct job safety analysis (JSA)in a range of contexts and industry settings. • Skills to break the job down into a sequence of steps. • Skills to identify potential hazards for each step. • Skills to determine any tools, plants and equipment used. • Skills to conduct risk assessment and determine risk rating based on risk matrix provided in Job Safety analysis. • Skills to determine risk controls for each risk identified.

Task instructions
• This is an individual assessment. • The purpose of this assessment task is to assess the students' knowledge essential to prepare a Job Safety Analysis. • This assessment task requires student to prepare a job safety analysis report (JSA) for the given scenario. • You must assess the performance as per the performance criteria and checklist provided.

Assessment Task 2 - Skills Test

Skills Test:

You have recently started a new job on a residential renovation. Your manager wants to start work in the room, and your task is to clean and prepare the work area.

The room currently contains a large pool of water, rubbish (glass, plastic and broken bricks); flaking paint; dust and sand, left-over materials (including a length of timber and several bags of cement) and **asbestos-containing material**. The manager has asked you to complete a JSA before you start the work. You will need to plan the steps you will take to clean the area, identify the hazards and decide how you are going to

minimise the risks involved in completing the task. It will be helpful to consider the hierarchy of control when completing the JSA.

Below is a picture of the room. You are required to prepare JSA as per the given template.

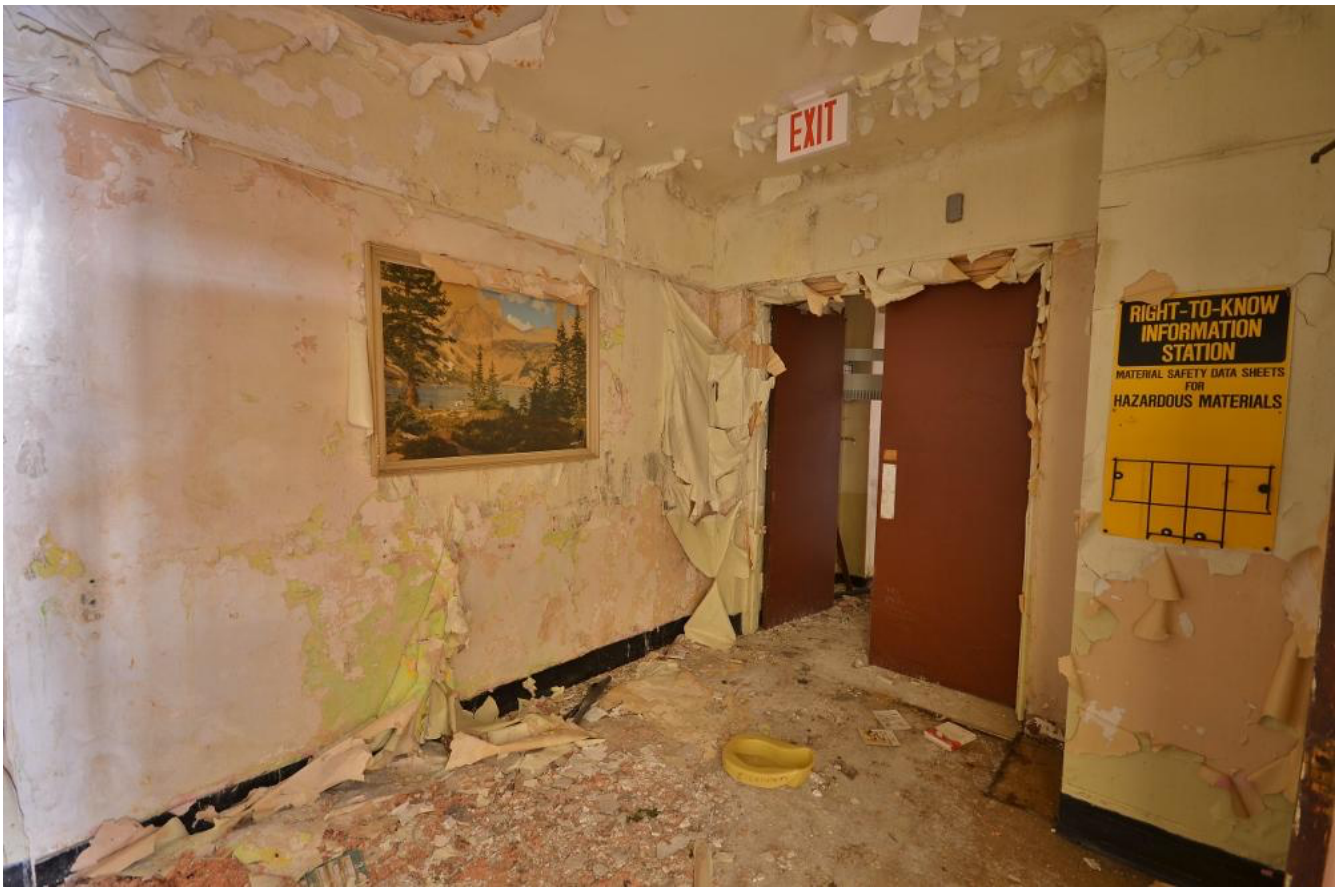

Description of the activity:

This activity requires you to prepare a Job Safety Analysis considering the case study provided above.

To complete this activity, you are required to:

- Complete the steps given in the 'Checklist 1' provided.
- Complete Job Safety Analysis template provided.

While completing each step, you must place a tick mark against each step given in the checklist once completed.

Your trainer/assessor (Supervisor) will observe you performing this activity and sign off the checklist after ensuring each step is completed.

Checklist 1: Prepare a Job Safety Analysis.

Steps	Tick mark, when completed
Step 1: Break the job down into a sequence of steps and document using Template 1.	☑
Step 2: Identify potential hazards for each step and document using Template 1.	☑
Step 3: Determine any tools, plants and equipment used and document using Template 1.	☑
Step 4: Conduct risk assessment and determine risk rating based on risk matrix provided in Job Safety analysis template and document using Template 1.	☑
Step 5: Determine risk controls for each risk identified and document using Template 1.	☑
Sign off: Date: 22/02/2026	

Assessment task template:

You must use the attached Job Safety Analysis (JSA) template to complete this activity:

Assessment Task 2 worksheet – Preparing a Job Safety Analysis Report			
Job safety analysis			
Date: 22/02/2026		**JSA number: 001**	
Site name: Residential Renovation Site			
Activity: Cleaning and Preparing the Work Area			
Contractor's name: Site Worker/ Labourer		**Approved by: Site Supervisor/ Manager**	
Activity	**Hazards**	**Risk control measures**	**Who is responsible**
List the tasks in the order they will be carried out.	**List the hazards associated with each task.**	**List the control measures required to minimise the hazard.**	**Name the person responsible for minimising the hazard.**
Inspect the work area and identify hazards	*Exposure to asbestos, slips, sharp objects*	*Stop work if asbestos is suspected, check asbestos register, report to supervisor, conduct JSA before starting*	*Worker/ Supervisor*
Isolate asbestos-containing material	*Inhalation of asbestos fibres*	*Do not disturb material, barricade the area, place warning signs, arrange licensed asbestos removal*	*Supervisor/ Licensed Asbestos Removalist*
Remove pooled water from the floor	*Slips, electrical hazards*	*Use pump or mop to remove water, wear waterproof boots and gloves, ensure electrical equipment is kept away from water*	*Worker*
Collect and dispose of rubbish (glass, plastic, broken bricks)	*Cuts, injuries from sharp objects*	*Wear PPE (gloves, safety boots, eye protection), use proper waste containers, handle sharp materials carefully*	*Worker*

Clean dust and sand from floor	*Dust inhalation, slips*	*Wear dust mask/respirator, sweep or vacuum dust, ensure proper ventilation*	*Worker*
Remove flaking paint from surfaces	*Dust inhalation, possible hazardous paint*	*Wear mask, gloves, and goggles, use safe scraping methods and dispose of paint waste properly*	*Worker*
Move leftover materials (timber and cement bags)	*Manual handling injuries, heavy lifting*	*Use proper lifting techniques, team lifting if required, store materials safely in designated areas*	*Worker*
Final inspection of the work area	*Remaining hazards or debris*	*Check that the area is clean, dry, and safe before starting renovation work*	*Worker/ Supervisor*

Performance Criteria/Performance Checklist

Your task must address the following performance criteria/ performance checklist.			
To be assessed as satisfactory (S) in this assessment task the participant needs to demonstrate competency in the following critical aspects of evidence	**S**	**N/S**	**Trainer/Assessor to complete (Comment and feedback to students)**
a) Broke the job down into a sequence of steps and document using Template 1.	❑	❑	
b) Identified potential hazards for each step and document using Template 1.	❑	❑	
c) Determined any tools, plants and equipment used and document using Template 1.	❑	❑	
d) Conducted risk assessment and determine risk rating based on risk matrix provided in Job Safety analysis template and document using Template 1.	❑	❑	
e) Determined risk controls for each risk identified and document using Template 1.	❑	❑	

The student's performance was:	❑ Not satisfactory ❑ Satisfactory
Feedback to student:	
Student signature	Navjinder Singh
Observer signature	

Assessment Results Sheet

Outcome	
	First attempt: **Outcome (make sure to tick the correct checkbox):** **Satisfactory (S) ☐ or Not Satisfactory (NS) ☐** **Date: _____(day)/ _____(month)/ _____(year)** **Feedback:** **Second attempt:** **Outcome (make sure to tick the correct checkbox):** **Satisfactory (S) ☐ or Not Satisfactory (NS) ☐** **Date: _____(day)/ _____(month)/ _____(year)** **Feedback:**

Student Declaration	• I declare that the answers I have provided are my own work. Where I have accessed information from other sources, I have provided references and or links to my sources. • I have kept a copy of all relevant notes and reference material that I used as part of my submission. • I have provided references for all sources where the information is not my own. I understand the consequences of falsifying documentation and plagiarism. I understand how the assessment is structured. I accept that the work I submit may be subject to verification to establish that it is my own. • I understand that if I disagree with the assessment outcome, I can appeal the assessment process, and either re-submit additional evidence undertake gap training and or have my submission re-assessed. • All appeal options have been explained to me.
Student Signature	Navjinder Singh
Date	**22/02/2026**
Trainer/Assessor Name	
Trainer/Assessor Declaration	**I hold:** ☐ **Vocational competencies at least to the level being delivered** ☐ **Current relevant industry skills** ☐ **Current knowledge and skills in VET, *and undertake*** ☐ **Ongoing professional development in VET** ***I declare that I have conducted an assessment of this student's submission. The assessment tasks were deemed current, sufficient, valid and reliable. I declare that I have conducted a fair, valid, reliable, and flexible assessment. I have provided feedback to the student.***
Trainer/Assessor Signature	
Date	

Office Use Only	The outcome of the assessment has been entered into the Student Management System on _____ (insert date) by (insert Name) _____

Pre-Assessment Checklist: Task 3 – Skills Test

The purpose of this checklist

The pre-assessment checklist helps students determine if they are ready for assessment. The trainer/assessor must review the checklist with the student before the student attempts the assessment task. If any items of the checklist are incomplete or not clear to the student, the trainer/assessor must provide relevant information to the student to ensure they understand the requirements of the assessment task. The student must ensure they are ready for the assessment task before undertaking it.

Section 1: Information for Students

☐ **Make sure you have completed the necessary prior learning before attempting this assessment.**

☐ **Make sure your trainer/assessor clearly explained the assessment process and tasks to be completed.**

☐ **Make sure you understand what evidence is required to be collected and how.**

☐ **Make sure you know your rights and the Complaints and Appeal process.**

☐ **Make sure you discuss any special needs or reasonable adjustments to be considered during the assessment (refer to the Reasonable Adjustments Strategy Matrix and negotiate these with your trainer/assessor).**

☐ **Make sure that you have access to a computer and the internet (if you prefer to type the answers).**

☐ **Make sure that you have all the required resources needed to complete this assessment task.**

☐ **The due date of this assessment task is in accordance with your timetable.**

☐ **In exceptional (compelling and compassionate) circumstances, an extension to submit an assessment can be granted by the trainer/assessor. Evidence of the compelling and compassionate circumstances must be provided together with your request for an extension to submit your assessment work.**

☐ **The request for an extension to submit your assessment work must be made before the due date.**

Section 2: Reasonable adjustments

I confirm that I have reviewed the Reasonable Adjustments guidelines and criteria as provided in Appendix A and attached relevant evidence as required and select the correct checkbox.

☐ I do require reasonable adjustment

☐ I do not require reasonable adjustment

Declaration (Student to complete)

☐ I confirm that the purpose and procedures of this assessment task has been clearly explained to me.

☐ I confirm that I have been consulted about any special needs I might have in relation to the assessment process.

☐ I confirm that the criteria used for this assessment has been discussed with me, as have the consequences and possible outcomes of this assessment.

☐ I confirm I have accessed and understand the assessment information as provided in the Training Organisation's Student Handbook.

☐ I confirm I have been given fair notice of the date, time, venue and/or other arrangements for this assessment.

☐ I confirm that I am ready for assessment.

Student Name: Navjinder Singh

Student Signature: Navjinder Singh

Assessment method-based instructions and guidelines: Skills Test

Assessment type

- Project - Apply WHS requirements, policies and procedures

Instructions provided to the student:

Assessment task description:

- This is the third (3) assessment task you must successfully complete to be deemed competent in this unit of competency.
- This assessment task requires you to complete a project.
- You are required to apply WHS requirements, policies and procedures in this assessment task.
- You will receive your feedback within two weeks, and you will be notified by your trainer/assessor when results are available.
- You must attempt all activities of the project for your trainer/assessor to assess your competency in this assessment task.

Applicable conditions:

- **This project is untimed and is conducted as an open book assessment (this means you are able to refer to your textbook).**
- **You must read and respond to all the criteria of the project.**
- **You may handwrite/use computers to answer the criteria of the project.**
- **You must complete the task independently.**
- **No marks or grades are allocated for this assessment task. The outcome of the task will be Satisfactory or Not Satisfactory.**
- **As you complete this assessment task, you are predominately demonstrating your practical skills, techniques and knowledge to your trainer/assessor.**
- **The trainer/assessor may ask you relevant questions on this assessment task to ensure that this is your own work.**

Resubmissions and reattempts:

- **Where a student's answers are deemed not satisfactory after the first attempt, a resubmission attempt will be allowed.**
- **The student may speak to their trainer/assessor if they have any difficulty in completing this task and require reasonable adjustments.**
- **For more information, please refer to the Training Organisation's Student Handbook.**

Location:

- **This assessment task may be completed in:**

  □ a classroom
  □ learning management system (i.e. Moodle),
  □ workplace,
  □ or an independent learning environment.

- **Your trainer/Assessor will provide further student information regarding the location for completing this assessment task.**

Purpose of the assessment

The purpose of this assessment task is to assess the students' skills and knowledge essential to apply WHS requirements, policies and procedures in a range of contexts and industry settings.

- **Skill to identify, assess, and report hazards in the workplace to the appropriate personnel.**
- **Skill to report safety threats in the workplace to designated individuals depending on recognised dangers.**
- **Skill to control risks by adhering to safe work practises, duty of care requirements, and safe work instructions.**
- **Skill to contribute to workplace health and safety, hazard, accident, or incident reports in accordance with workplace procedures, Australian government and state or territory WHS legislation, and relevant information.**
- **Skill to identify, handle, and use hazardous materials on a job site in accordance with legislative requirements and workplace policies and procedures.**
- **Skill to use effective and immediate measures to control risks and construction hazards.**
- **Skill to use appropriate signs and symbols to secure hazardous materials that pose a risk to oneself or other workers as soon as they are identified.**
- **Skill to identify asbestos-containing materials on a job site and notify appropriate personnel.**
- **Skill to identify, wear, correctly fit, use, and store appropriate personal protective equipment and clothing for each area of construction work.**
- **Skill to select tools, equipment, and materials, as well as organise tasks in collaboration with other site personnel and in accordance with workplace procedures.**
- **Skill to determine the necessary barricades and signage, and then erect them at the appropriate site location.**
- **Skill to use material safety data sheets (MSDSs), job safety analyses (JSAs), and safe work method statements (SWMSs) that are appropriate for the work to be done.**
- **Skill to adhere to procedures and report hazards, incidents, and injuries to appropriate authorities.**
- **Skill to recognise and avoid using prohibited tools and equipment in areas where asbestos has been identified.**
- **Skill to recognise and adhere to the requirements of work site safety signs and symbols.**

- **Skill to clear and maintain the work site area in order to protect oneself and others from incidents and accidents, as well as to meet environmental requirements.**
- **Skill to identify designated personnel for communication purposes in the event of an emergency.**
- **Skill to adhere to safe workplace procedures for dealing with accidents, fires, and other emergencies, including identifying and, if necessary, using fire equipment within the scope of one's own responsibilities.**
- **Skill to describe, practice, and carry out emergency response and evacuation procedures as needed.**
- **Skill to provide emergency first aid treatment for minor injuries and accurately report treatment details to designated personnel as soon as possible.**

Task instructions

• This is an individual assessment.
• This assessment task requires the student to apply WHS requirements, policies and procedures on the following occasions in the construction industry.
• The student is required to complete the following five (5) activities in this assessment task:
  ○ Activity 1: Implement safe work practices for identifying and assessing risks
  ○ Activity 2: Identify hazards and minimise risks
  ○ Activity 3: Identify hazardous materials and other hazards on work sites.
  ○ Activity 4: Apply safe work practices to conduct floor tiling demolition
  ○ Activity 5: Follow emergency procedures
• The trainer/assessor (Supervisor) will induct you to the worksite.
• You will be required to complete all parts of this assessment task.
• The templates for each activity are provided along with this assessment task.
• The student must comply with the written and verbal reporting requirements and procedures.
• The student must wear appropriate PPE clothing when performing this task.
• The trainer/assessor will provide the details regarding the timeframe to conduct the levelling operations.
• The student must follow the instructions of the trainer/assessor (Supervisor).
• The trainer/assessor must assess the performance of the student as per the performance checklist provided and verbal questioning.

Assessment Task 3 – Skills Test

Skills Test:

This assessment task requires the student to carry out work health and safety (WHS) requirements through safe work practices in all on- or off-site construction workplaces.

This includes applying WHS requirements, policies and procedures on the following occasions in the construction industry.

- Occasion/Activity 1: Implement safe work practices for identifying and assessing risks
- Occasion/Activity 2: Identify hazards and minimise risks
- Occasion/Activity 3: Identify hazardous materials and other hazards on work sites.
- Occasion/Activity 4: Apply safe work practices to conduct floor tiling demolition

- Occasion/Activity 5: Follow emergency procedures

Workplace requirements and job specification

The trainer/assessor or training organisation is required to provide a workplace or a close simulation of the workplace environment to replicate construction workplace conditions and standards, materials, activities, responsibilities, procedures, safety requirements and environmental considerations to each student.

The training organisation will take you to the location of the construction worksite.

Further, the training organisation must ensure the construction site must meet the requirements given in the table below.

The training organisation must ensure that the construction site provides the opportunity to the student to: • **Implement safe work practices for identifying and assessing risks** • **Identify hazards and minimise risks** • **Identify hazardous materials and other hazards on work sites.** • **Apply safe work practices to conduct floor tiling demolition** • **Follow emergency procedures.**	❑
The student is provided with access to the following documents: • **Appropriate documents, materials, tools, equipment and personal protective equipment currently used in industry** • **Requirements of appropriate sections of WHS legislation and regulations** • **Workplace safety policies and procedures.**	❑
Access to the equipment and materials specified in the assessment task.	❑
The site and its surroundings are accessible and clear of hazards, so far as reasonably practicable.	❑
The site must have realistic workplace conditions, standards, materials, activities, responsibilities, procedures, safety requirements, and environmental considerations.	❑
An experienced employee is available to provide adequate guidance and supervision to less experienced employees.	❑

The students understand the specific SWMS.	❑
The students have the clothing and footwear required. In addition, the clothing and footwear are in good condition and suitable for the task.	❑
Appropriate supervision has been arranged to ensure adherence to the SWMS.	❑

Instruction for the trainer/assessor

At the construction worksite, the student will carry out setting out based on the job specifications.

The trainer will supervise/observe the work by standing near the working location. The student will be required to bring all necessary PPEs required to complete this activity.

Documents required

- Appropriate documents, materials, tools, equipment and personal protective equipment currently used in industry
- Requirements of appropriate sections of WHS legislation and regulations
- Workplace safety policies and procedures.

Task requirements

For each task, the student will pair up in a group of four (4) students, assigning designated roles to each student. At the conclusion of each task, each student will switch their roles with the other student and re-do the same task to ensure both the students experiences each role fully.

The trainer/assessor will observe you performing the task.

The trainer/assessor will also verbally ask each student a series of questions during the student's performance of each task. These questions are designed to assess the knowledge students are employing in the performance of the task.

The trainer/assessor will mark the student's responses to verbal questions on the verbal questions record sheet included in the student's assessment pack.

The trainer/assessor must provide a verbal briefing on each assessment prior to commencement. Each specific task is described in more detail below.

As part of your job role, you will have the following responsibilities:

- Identify, assess, and report hazards in the workplace to the appropriate personnel.
- Report safety threats in the workplace to designated individuals depending on recognised dangers.

- Control risks by adhering to safe work practises, duty of care requirements, and safe work instructions.
- Contribute to workplace health and safety, hazard, accident, or incident reports in accordance with workplace procedures, Australian government and state or territory WHS legislation, and relevant information.
- Identify, handle, and use hazardous materials on a job site in accordance with legislative requirements and workplace policies and procedures.
- Use effective and immediate measures to control risks and construction hazards.
- Use appropriate signs and symbols to secure hazardous materials that pose a risk to oneself or other workers as soon as they are identified.
- Identify asbestos-containing materials on a job site and notify appropriate personnel.
- In accordance with workplace procedures, identify, wear, correctly fit, use, and store appropriate personal protective equipment and clothing for each area of construction work.
- Select tools, equipment, and materials, as well as organise tasks in collaboration with other site personnel and in accordance with workplace procedures.
- Determine the necessary barricades and signage, and then erect them at the appropriate site location.
- Use material safety data sheets (MSDSs), job safety analyses (JSAs), and safe work method statements (SWMSs) that are appropriate for the work to be done.
- Tasks must be completed in a safe manner for operators, other personnel, and the general public, in accordance with legislative requirements and workplace policies and procedures.
- Plant and equipment guards should be used in accordance with manufacturer specifications, work site regulations, and Australian Standards.
- Adhere to procedures and report hazards, incidents, and injuries to appropriate authorities.
- Recognise and avoid using prohibited tools and equipment in areas where asbestos has been identified.
- Recognise and adhere to the requirements of work site safety signs and symbols.
- Clear and maintain the work site area in order to protect oneself and others from incidents and accidents, as well as to meet environmental requirements.
- Identify designated personnel for communication purposes in the event of an emergency.
- Adhere to safe workplace procedures for dealing with accidents, fires, and other emergencies, including identifying and, if necessary, using fire equipment within the scope of one's own responsibilities.
- Describe, practice, and carry out emergency response and evacuation procedures as needed.

- Provide emergency first aid treatment for minor injuries and accurately report treatment details to designated personnel as soon as possible.

Roles and responsibilities (Supervisor):

The Supervisor must:

- Ensure that the student is clear about the job specifications.
- Ensure that the student understands and sign-off the SWMS for high-risk construction work.
- Assign a supervisor or supervise the student performing each activity.
- Observe the student performing each activity and assess them against the observation checklist provided after each activity.

Task:

This assessment task requires the student to carry out work health and safety (WHS) requirements through safe work practices in all on- or off-site construction workplaces.

This includes applying WHS requirements, policies and procedures on the following occasions in the construction industry.

- Activity 1: Implement safe work practices for identifying and assessing risks
- Activity 2: Identify hazards and minimise risks
- Activity 3: Identify hazardous materials and other hazards on work sites.
- Activity 4: Apply safe work practices to conduct floor tiling demolition
- Activity 5: Follow emergency procedures

When carrying out the activities mentioned above, you must follow the instructions provided by your trainer/assessor (Supervisor).

While on the construction site, you are required to complete the following activities:

Activity 1: Implementing safe work practices for identifying and assessing risks

Activity context:

An employee (Mark) was working on a ladder, and the ladder collapsed. The employee fell off the ladder and breaks his arm.

The investigation reveals the following details:

- The employee had worked seven 12-hour shifts in a row.
- The accident happened at the end of the shift.
- The employee was standing on the top step of the ladder (an unsafe action).
- The employee was approximately 10 feet above floor level.
- No fall arrest or restraint system was used.
- A ladder inspection policy is in place, but there is no evidence that the ladder has ever been inspected.
- Investigation reveals the ladder was damaged and did not provide a stable working platform in any environment.
- An interview with the facility manager reveals that he did not inspect the ladder due to inspection. He was aware that the ladder needed to be inspected.
- You went to the site and took the following photograph of the present situation.

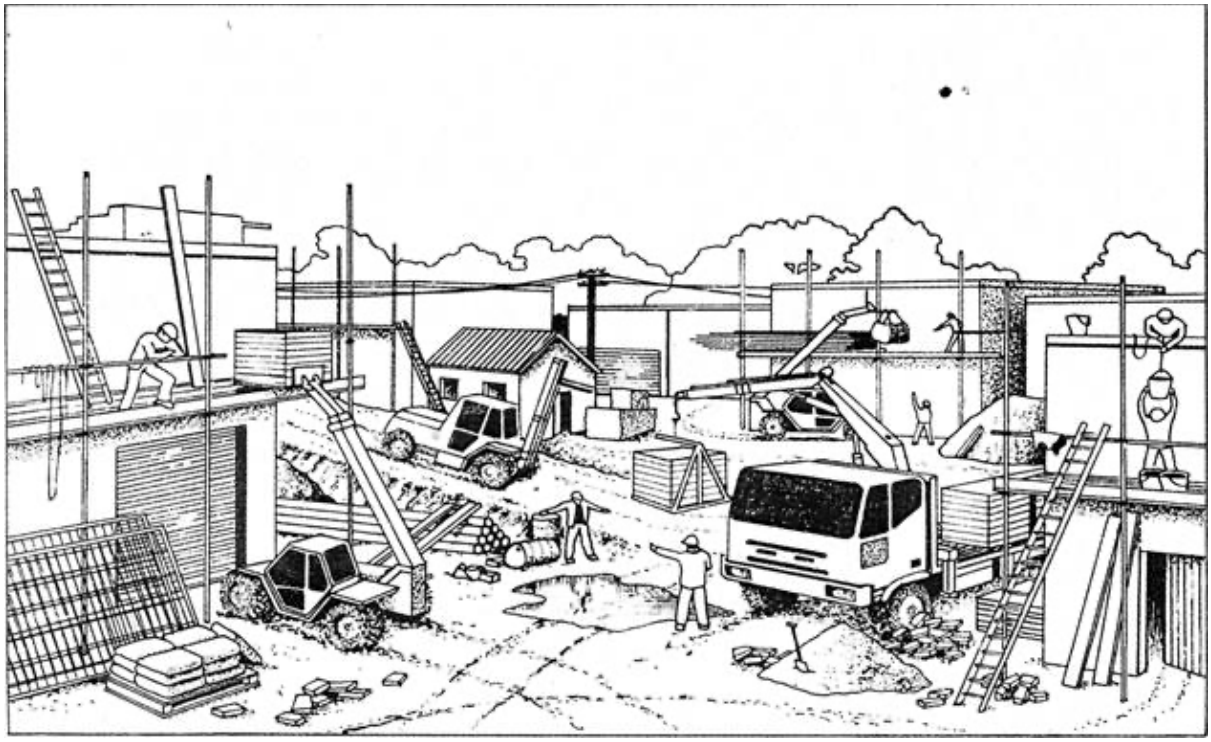

Description of the activity:

This activity requires the student to implement safe work practices for identifying and assessing risks.

To do so, you are required to follow the steps given below and complete the templates associated with each step, if any.

Step 1: Determine the following for avoiding such incidents in the workplace and document using Template 1:

- Duty of care requirements of employees and employees
- Safe work practices that should have been followed in such situation.
- Safe work instructions for controlling risks

Step 2: Complete Incident report (Template 2) based on the workplace procedures, Australian government and state or territory WHS legislation.

Further, document the following using Template 1:

- Workplace procedures for reporting incidents
- Australian government and state or territory WHS legislation applicable to reporting of incidents.

You must use the attached Hazard/ incident/ accident reporting template to complete this activity:

Template 1: Safe work practices

Safe work practices (200-300 words)
Duty of care requirements of employees and employee
Employers have a duty of care to provide a safe work environment, ensure equipment is regularly inspected, and provide proper training for safe use of ladders. Employees have a duty to follow workplace procedures, use equipment safely, report hazards, and avoid unsafe practices such as standing on the top step of a ladder. Both parties must cooperate to prevent accidents and comply with Australian WHS legislation.
Safe work practices that should have been followed in such situation.

Before using the ladder, it should have been inspected for defects, stability, and suitability for the task. Employees should have avoided standing on the top step, used fall protection if working above 2 metres, and ensured they were not fatigued from excessive work hours. Adequate supervision and adherence to rest breaks could have prevented unsafe conditions.

Safe work instructions for controlling risks

- *Conduct pre-use inspections of ladders and report damage.*
- *Ensure ladders are placed on stable, level surfaces.*
- *Use fall arrest or restraint systems for heights above 2 metres.*
- *Limit consecutive working hours to prevent fatigue.*
- *Provide training on correct ladder use and risk awareness.*
- *Isolate the work area and use spotters if necessary.*

Workplace procedures for reporting incidents

All incidents must be reported immediately to a supervisor, logged in the incident register, and investigated. Workers must complete a hazard/incident report with details of the event, witnesses, and immediate actions taken. Follow-up corrective measures must be implemented to prevent recurrence.

Australian government and state or territory WHS legislation applicable to reporting of incidents.

- *Work Health and Safety Act 2011 (Cth)*
- *Work Health and Safety Regulations 2011 (Cth) – Ladder safety, risk management, and reporting obligations.*
- *Relevant state-specific WHS legislation (e.g., Victoria: Occupational Health and Safety Act 2004).*
  These laws require employers and employees to maintain safe work environments, report incidents, and manage risks appropriately.

Activity 2 Template – Hazard/incident/accident reporting	
Workplace hazard/incident/accident report	
Details of the person reporting the hazard/incident/accident	
Surname: Singh	First name: Navjinder
Telephone no:	Phone: 0123456789
Details of hazard/incident/accident	
Date of injury/hazard/incident/accident:18/02/2026	Time of discovery: 11:56 a.m.
Address:	

Details of injury/hazard/incident/accident: (draw a diagram to assist with distances/location/ orientation)

```
        Ceiling / top of room
            |
            |
            |  [10 ft above floor]
        -----------------
        |               | <- Ladder (damaged/unstable)
        |               |
        -----------------
            |
      Worker: Mark
      (fell and broke arm)
            |
            |
```

Floor level
Describe the circumstances of the hazard/incident/accident. *Mark was working on a ladder approximately 10 feet above the floor at the end of a long shift. The ladder collapsed because it was damaged and unstable. He was standing on the top step, and no fall arrest system was in place. The ladder had not been inspected as required by workplace policy, and fatigue may have contributed to the accident.*
Description of hazard/incident/accident:

Description of hazard/incident/accident: • *Ladder collapsed while in use.* • *Worker fell 10 feet to the floor.* • *Injuries sustained: broken arm.* • *Contributing factors: ladder not inspected, worker fatigue, unsafe ladder use, no fall protection.*	
Name(s) of witness(es):	Signature of witness(es):
When was the injury/hazard/incident/accident reported? Date: Time:	
Who was the injury/hazard/incident/accident reported to? Name: Position: Site Supervisor/ Manager	
Action	
Details of preventative measures suggested: • Remove damaged ladder from service immediately. • *Conduct regular ladder inspections and maintain inspection log.*	

• *Provide training on ladder safety and safe work procedures.* • *Use fall arrest or restraint systems when working above 2 metres.* • *Ensure workers are not fatigued; monitor shift lengths and rest breaks.* • *Reinforce supervision and reporting procedures for hazards.*	
Signature:	Date: 18/02/2026

Performance Criteria/Performance Checklist: Activity 1

This task must address the following performance criteria/ performance checklist.			
To be assessed as satisfactory (S) in this assessment task, the participant needs to demonstrate competency in the following critical aspects of evidence	**S**	**N/S**	**Trainer/Assessor to complete** **(Comment and feedback to students)**
Determined the following for avoiding such incidents in the workplace and document using Template 1: • **Duty of care requirements of employees and employees** • **Safe work practices that should have been followed in such situation.** • **Safe work instructions for controlling risks**	❑	❑	
Completed Incident report (Template 2) based on the workplace procedures, Australian government and state or territory WHS legislation. **Further, documented the following using Template 1:** • **Workplace procedures for reporting incidents** • **Australian government and state or territory WHS legislation applicable to reporting of incidents.**	❑	❑	

The student's performance was:	❑ Not satisfactory ❑ Satisfactory
Feedback to student:	
Student signature	Navjinder Singh
Observer signature	

Activity 2: Identify hazards and minimise risks

This activity will be completed at the workplace/worksite arranged by the trainer/assessor.

At the worksite, you are required to follow the steps given below and complete Template 3.

Step 1: Identify any four (4) hazards that you observe on the worksite. These hazards could be related to:

- Environmental hazards
- Tools/equipment
- Procedures followed to complete the task.

Step 2: Determine risks related to the hazards identified and report to supervisor.

Step 3: Determine risk control for each risk identified.

Step 4: Further, discuss the procedures you followed to report the hazards.

Step 5: Complete Template 3.

Template 3: Identify hazards and minimise risks

Identify hazards and minimize risks
Four (4) hazards
During the worksite inspection, I observed four main hazards. The first hazard was pooled water on the floor, which could cause slips and falls. The second hazard was a damaged ladder, posing a risk of falls from height. The third hazard involved loose debris, including broken bricks and rubbish, which could result in trips, cuts, or puncture wounds. The fourth hazard was dust and flaking paint, which could lead to respiratory problems or eye irritation.
Risks related to the hazards identified and report to supervisor.

Each hazard presented specific risks. The pooled water increased the chance of slips and falls, potentially causing injuries. The damaged ladder could collapse under load, resulting in serious injury or fractures. Loose debris on the floor created trip hazards and potential hand injuries from sharp objects. Dust and flaking paint posed respiratory risks and could irritate eyes, particularly in poorly ventilated areas. All hazards were reported immediately to the supervisor for awareness and action.

Risk control for each risk identified.

To minimise the risks, several controls were implemented. Pooled water was removed using a mop and pump, and warning signs were placed to alert workers. The damaged ladder was removed from use and replaced with a stable, inspected ladder; fall arrest equipment was used for work above 2 metres. Loose debris was cleared into designated bins, and workers wore gloves and safety boots. Dust and flaking paint were controlled by wearing dust masks, respirators, and goggles, and by using vacuum or wet-cleaning methods to reduce airborne particles.

Procedures followed to report the hazards.

All hazards were reported following workplace procedures. High-risk hazards were isolated using barricades and warning tape, and hazard forms were completed for documentation. The supervisor was informed immediately, and corrective actions were implemented and monitored to ensure the work area remained safe. Follow-up inspections confirmed that all hazards were controlled before work continued.

Performance Criteria/Performance Checklist: Activity 2

This task must address the following performance criteria/ performance checklist.			
To be assessed as satisfactory (S) in this assessment task, the participant needs to demonstrate competency in the following critical aspects of evidence	**S**	**N/S**	**Trainer/Assessor to complete** **(Comment and feedback to students)**
Identified any four (4) hazards that you observe on the worksite. These hazards were related to: • **Environmental hazards** • **Tools/equipment** • **Procedures followed to complete the task.**	❑	❑	
Determined risks related to the hazards identified and reported to supervisor.	❑	❑	
Determined risk control for each risk identified.	❑	❑	
Further, discussed the procedures you followed to report the hazards.	❑	❑	

The student's performance was:	❑ Not satisfactory ❑ Satisfactory
Feedback to student:	
Student signature	Navjinder Singh
Observer signature	

Activity 3: Identify hazardous materials and other hazards on work sites.

This activity will be completed at the workplace/worksite arranged by the trainer/assessor.

At the worksite, you are required to follow the steps given below and complete Template 4.

Step 1: Identify any two (2) hazardous materials on the worksite.

Step 2: Identify their Safety Data Sheets (SDS) and record the following information:

- Product's official name
- What does it look like?
- Effects of them being swallowed.
- First aid to be provided if someone swallow the hazardous material.
- Ventilation requirements for using the product.
- PPE to be work while handling the materials.

Step 3: Determine three (3) risks associated with each hazardous material identified.

Step 4: Consult with your Supervisor and apply measures for controlling risks and construction hazards effectively and immediately.

Step 5: Use appropriate signs and symbols to secure hazardous material identified in Step 1 that have safety implications for self and other workers.

Step 6: Identify three (3) asbestos-containing materials on the work site and report to Supervisor.

Step 7: Complete Template 4. Include the following information:

- Two (2) hazardous materials on the worksite.
- Information from SDS.
    - Product's official name
    - What does it look like?
    - Effects of them being swallowed.
    - First aid to be provided if someone swallow the hazardous material.
    - Ventilation requirements for using the product.
    - PPE to be work while handling the materials.
- Three (3) risks associated with each hazardous material identified.
- Measures for controlling risks and construction hazards.

- Signs and symbols used to secure hazardous material.
- Three (3) asbestos-containing materials on the work site.
- Procedures implemented to report the asbestos to the Supervisor.

Template 4: Identify hazardous materials and other hazards on work sites.

Identify hazardous materials and other hazards on work sites.
Two (2) hazardous materials on the worksite.
Cement *Paint Thinner*

Information from SDS.

- **Product's official name**
- **What does it look like?**
- **Effects of them being swallowed.**
- **First aid to be provided if someone swallow the hazardous material.**
- **Ventilation requirements for using the product.**
- **PPE to be work while handling the materials.**

Cement:

Official Name: Ordinary Portland Cement
Appearance: Grey powder
Effects if swallowed: Irritation of mouth, throat, stomach
First Aid: Rinse mouth, seek medical attention, do not induce vomiting
Ventilation: Use in well-ventilated area to reduce dust inhalation
PPE: Gloves, dust mask, goggles, protective clothing

Paint Thinner:

Official Name: Paint Thinner / Mineral Spirits
Appearance: Clear, flammable liquid
Effects if swallowed: Nausea, vomiting, dizziness, possible poisoning
First Aid: Call emergency services, do not induce vomiting, rinse mouth if ingested
Ventilation: Use in well-ventilated areas or with extraction systems
PPE: Gloves, safety goggles, respirator

Three (3) risks associated with each hazardous material identified.

Cement:

1. Skin irritation and burns
2. Respiratory issues from dust inhalation
3. Eye injury from splashes

Paint Thinner:

1. Fire or explosion hazard
2. Inhalation of toxic fumes
3. Skin irritation

Measures for controlling risks and construction hazards.

Cement:

Wear PPE, use wet mixing methods or ventilation, store bags safely, clean up spills promptly

Paint Thinner:

Store in flammable cabinets, wear PPE, keep away from ignition sources, ensure good ventilation

Signs and symbols used to secure hazardous material.

Cement: Hazard labels on bags, caution signs near storage area

Paint Thinner: Flammable liquid symbol, warning signs in storage area

Three (3) asbestos-containing materials on the work site.

1. Vinyl floor tiles

2. Cement sheeting

3. Pipe insulation

Procedures implemented to report the asbestos to the Supervisor.

When asbestos-containing materials are identified, work must stop immediately in the area. The area should be barricaded and marked with warning signs, and the hazard reported to the site Supervisor or WHS Officer with details of the type, location, and condition. The asbestos must not be disturbed and is left for a licensed removalist. The incident should be documented according to workplace procedures, and workers informed of the hazard until it is safely removed.

Performance Criteria/Performance Checklist: Activity 3

This task must address the following performance criteria/ performance checklist.			
To be assessed as satisfactory (S) in this assessment task, the participant needs to demonstrate competency in the following critical aspects of evidence	**S**	**N/S**	**Trainer/Assessor to complete** **(Comment and feedback to students)**
Identified any two (2) hazardous materials on the worksite.	❑	❑	

Identified their Safety Data Sheets (SDS) and record the following information: • **Product's official name** • **What does it look like?** • **Effects of them being swallowed.** • **First aid to be provided if someone swallow the hazardous material.** • **Ventilation requirements for using the product.** • **PPE to be work while handling the materials.**	❑	❑	
Determined three (3) risks associated with each hazardous material identified.	❑	❑	
Consulted with your Supervisor and apply measures for controlling risks and construction hazards effectively and immediately.	❑	❑	
Used appropriate signs and symbols to secure hazardous material identified in Step 1 that have safety implications for self and other workers.	❑	❑	
Identified three (3) asbestos-containing materials on the work site and report to Supervisor.	❑	❑	

The student's performance was:	❑ Not satisfactory ❑ Satisfactory
Feedback to student:	
Student signature	Navjinder Singh
Observer signature	

Activity 4: Apply safe work practices to conduct floor tiling demolition

This activity will be completed at the workplace/worksite arranged by the trainer/assessor. MSDS for tiles is provided along with this assessment task.

At the worksite, you are required to conduct basic floor tiling demolition.

To complete this activity, you are required to:

- Complete the steps given in the 'Checklist 1' provided.
- Follow the safety (OHS requirements).
- Wear PPE appropriate for the job.

While completing each step, you must place a tick mark against each step given in the checklist once completed.

Your trainer/assessor (Supervisor) will observe you performing this activity and sign off the checklist after ensuring each step is completed.

Checklist 1: Apply safe work practices to conduct floor tiling demolition

Steps	Tick mark, when completed
Step 1: Identify, wear and correctly fit personal protective equipment and clothing for each area of construction work in accordance with workplace procedures and document using Template 5.	☑
Step 2: Select tools, equipment and materials for completion of the floor tiling demolition. Further, document the tools, equipment and materials selected using Template 5.	☑
Step 3: Organise tasks for floor tiling demolition in conjunction with other Supervisor on site and in accordance with workplace procedures. Further, document the tools, equipment and materials selected using Template 5. • Sequence of task for floor tiling demolition. • Tools, equipment and materials selected. • Workplace procedures followed.	☑
Step 4: Determine and erect required barricades and signage. • Determine barricades and signage considering the demolition to be conducted. • Erect barricades and signage. Further, document the following using Template 5. • Barricades and signage erected. • Location of barricades and signage.	☑
Step 5: Inspect work site, assess hazards and services, and apply risk controls, including required signage and barricades.' • Break the job down into a sequence of steps and document using Template 6. • Identify potential hazards for each step and document using Template 6.	☑

• Determine any tools, plants and equipment used and document using Template 6. • Conduct risk assessment and determine risk rating based on risk matrix provided in Job Safety analysis template and document using Template 6. • Determine risk controls for each risk identified and document using Template 6.	
Step 6: Carry out demolition tasks in a manner that is safe for operators, other personnel and the general community, in accordance with legislative requirements, and workplace policies and procedures. Further, document the following using Template 5. • Legilsative requirements for demolition. • Workplace policies and procedures followed.	☑
Step 7: Conduct demolition.	☑
Step 8: Clear and maintain work site area to prevent and protect self and others from incidents and accidents, and to meet environmental requirements. Further, document the following using Template 5. • Procedures followed to clear and maintain work site area to prevent and protect self and others from incidents and accidents • Environment requirements.	☑
Sign off: Date: 22/02/2026	

Template 5: Safe work practices to conduct floor tiling demolition

Identify hazardous materials and other hazards on work sites.
Personal protective equipment and clothing
• *Safety gloves and boots with steel toes* • *Eye protection (safety goggles)* • *Dust mask/respirator* • *High-visibility clothing* • *Hard hat if overhead hazards present*
Tools, equipment and materials for completion of the floor tiling demolition

- *Hammer, chisel, pry bar*
- *Tile scraper or floor removal machine*
- *Buckets or containers for debris*
- *Waste bins and collection bags*

Sequence of task for floor tiling demolition.

- *Inspect the area and remove obstacles.*
- *Wear PPE and set up barricades and warning signs.*
- *Score grout lines and loosen tiles using hammer and chisel.*
- *Remove tiles and debris carefully, placing them into containers.*
- *Collect and dispose of leftover adhesive and dust.*
- *Sweep and clean the floor to maintain a safe work environment.*

Workplace procedures followed.

- *Follow safe work method statements (SWMS)*
- *Use safe manual handling techniques*
- *Comply with asbestos and hazardous material procedures if present*
- *Report incidents immediately*

Barricades and signage erected.

- *Cordon off demolition area using tape or temporary barriers*
- *Place "Caution: Work in Progress" and "Slippery Surface" signs*
- *Ensure pedestrian access is redirected*

Location of barricades and signage.

- *Around the perimeter of the room being demolished*
- *Near entrances to alert other workers or visitors*

Legilsative requirements for demolition.

-
- *Work Health and Safety Act 2011 (Cth)*
- *WHS Regulations 2011 (Cth)*
- *Safe Work Method Statements (SWMS)*
- *MSDS for tiles and adhesives*

Workplace policies and procedures followed.

- *Followed the Safe Work Method Statement (SWMS) for floor tiling demolition.*
- *Complied with Work Health and Safety Act 2011 and WHS Regulations 2011.*
- *Consulted and followed MSDS for tiles and adhesives.*
- *Ensured all tools and equipment were inspected and in safe working condition.*
- *Restricted the work area to authorised personnel only.*
- *Applied correct manual handling techniques and PPE use.*
- *Installed barricades and warning signs to alert others of hazards.*
- *Reported hazards immediately to the supervisor.*

Procedures followed to clear and maintain work site area to prevent and protect self and others from incidents and accidents

- *Removed unnecessary materials and debris before starting demolition.*
- *Collected broken tiles, grout, and dust in designated containers.*
- *Used wet cleaning or vacuuming to minimise dust.*
- *Maintained clear walkways and emergency exits at all times.*
- *Conducted inspections and cleaning after each stage of demolition to remove slip or trip hazards.*
- *Maintained barricades and caution signage until the task was fully completed to protect all workers.*

Environment requirements.

- *Dispose of tiles and adhesives according to local council regulations*
- *Minimise dust release using wet methods or vacuum*
- *Recycle tile waste where possible*

Template 6: Job Hazard Analysis (JHA)

Business details			
Business name:			
ABN:		Contact person:	
Address:		Contact position:	
Contact phone number		Contact email address:	
Job Hazard Analysis details			
Work activity:	Floor tiling demolition	Location:	
Who are involved in the activity:	Workers, Supervisor, Assistant	This job analysis has been authorised by: Name:	
Plant and equipment used:	Tile scraper, hammer, chisel, pry bar	Position:	
Maintenance checks required:	Ensure tools are in good condition, blades sharp, handles secure	Signature:	
Tools used:	Pry bar, hammer, scraper, bucket	Date: 22/02/2026	

Materials used:		
Personal protective equipment:	Gloves, boots, eye protection, respirator, hard hat	
Certificates, permits and/approvals required Relevant legislation, codes, standard MSDSs etc applicable to this activity	SWMS, worksite induction completed	
	WHS Act 2011, WHS Regulations 2011, MSDS for tiles	

Risk assessment: **Use the risk rating table to assess the level of risk for each job step.

		Likelihood				
		1	**2**	**3**	**4**	**5**
Consequence		**Rare** **The event may occur in exceptional circumstances**	**Unlikely** **The event could occur** **sometimes**	**Moderate** **The event should occur** **sometimes**	**Likely** **The event will probably occur in most circumstances**	**Almost Certain** **The event is expected to occur in most circumstances**
1	**Insignificant** **No injuries or health issues**	**LOW**	**LOW**	**LOW**	**LOW**	**MODERATE**
2	**Minor** **First aid treatment**	**LOW**	**LOW**	**MODERATE**	**MODERATE**	**HIGH**
3	**Moderate** **Medical treatment, potential LTI**	**LOW**	**MODERATE**	**HIGH**	**HIGH**	**CRITICAL**
4	**Major** **Permanent disability or disease**	**LOW**	**MODERATE**	**HIGH**	**CRITICAL**	**CATASTROPHIC**
5	**Extreme** **Death**	**MODERATE**	**HIGH**	**CRITICAL**	**CATASTROPHIC**	**CATASTROPHIC**

Risk rating:

Low risk: Acceptable risk and no further action required as long as risk has been minimised as possible. Risk needs to be reviewed periodically.
Moderate risk: Tolerable with further action required to minimise risk. Risk needs to be reviewed periodically.
High risk: Tolerable with further action required to minimise risk. Risk needs to be reviewed continuously.
Critical risk: Unacceptable risk and further action required immediately to minimise risk.
Catastrophic: Unacceptable risk and urgent action required to minimise risk.

Risk controls

The hierarchy of control can be used as an effective tool to deal with health and safety issues at work. Use the type of control suggested as measures to deal with the hazard. Aim to use control measures from as high on the hierarchy of control list as possible. If that is not possible, the next option down the list or a combination of the measures should be implemented. The least effective control measure is the use of personal protective equipment (PPE), and it should be used as a last resort or support to other control measures. Information and training should be integrated with all levels of control to explain how controls work.

1. Eliminate – if it is possible, the hazard should be removed completely. For example, get rid of dangerous machines.

2. Substitute – replace something that produces the hazard with something that does not produce a hazard. For example, replacing solvent-based paint with water-based paint. Risk assessment on the substitution must be conducted to ensure that it will not pose another hazard.

3. Engineering control – isolate a person from the hazard by creating a physical barrier or making changes to process, equipment or plant to reduce the hazard. For example, install ventilation systems.

4. Administrative control – change the way a person works by establishing policies and procedures to minimise the risks. For example, job scheduling to limit exposure and posting hazard signs.

5. Use personal protective equipment (PPE) – protect a person from the hazard by wearing PPE. For example, wearing gloves, safety glasses, hard hats and high-visibility clothing. PPE must be correctly fitted, used and maintained to provide protection.

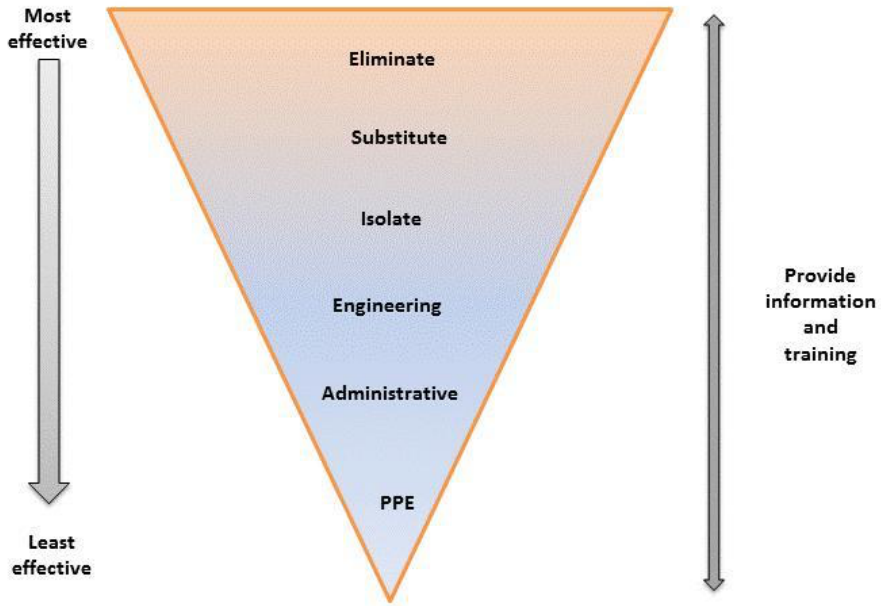

Hierarchy of control

JSA – Action steps

Step No	Job step details	Potential hazards	Risk rating **	How to control risks***	Name of persons responsible for work
1	*Inspect area and remove obstacles*	*Trips, falls*	*Moderate*	*Clear debris, wear PPE*	*Worker*
2	*Set up barricades and signage*	*Striking others, insufficient warning*	*Moderate*	*Use tape, caution signs, limit access*	*Worker/ Supervisor*
3	*Score grout lines and loosen tiles*	*Cuts, flying debris, dust inhalation*	*High*	*Gloves, goggles, respirator, dust control methods*	*Worker*
4	*Remove tiles and debris*	*Manual handling injuries, sharp edges*	*High*	*Team lifting, proper lifting technique, gloves*	*Worker*
5	*Collect and dispose of leftover adhesive and dust*	*Slips, inhalation, chemical exposure*	*Moderate*	*Wear PPE, use wet methods, dispose according to MSDS*	*Worker*
6	*Clean and maintain floor*	*Slips, trips*	*Low*	*Sweep, wet clean, keep area clear*	*Worker*

This job hazard analysis has been developed through consultation with our employees and has been read, understood and signed by all employees undertaking the works:		
Print Names:	**Signatures:**	**Dates:**

Performance Criteria/Performance Checklist: Activity 4

This task must address the following performance criteria/ performance checklist.			
To be assessed as satisfactory (S) in this assessment task, the participant needs to demonstrate competency in the following critical aspects of evidence	**S**	**N/S**	**Trainer/Assessor to complete** **(Comment and feedback to students)**
Identified, wore and correctly fitted personal protective equipment and clothing for each area of construction work in accordance with workplace procedures.	❑	❑	
Selected tools, equipment and materials for completion of the demolition floor tiles.	❑	❑	
Organised tasks for demolition of floor tiles in conjunction with other Supervisor on site and in accordance with workplace procedures.	❑	❑	
Determined and erected required barricades and signage. • Determined barricades and signage considering the demolition to be conducted. • Erected barricades and signage.	❑	❑	

Inspected work site, assess hazards and services, and apply risk controls, including required signage and barricades.' • Broke the job down into a sequence of steps. • Identified potential hazards for each step. • Determined any tools, plants and equipment used. • Conducted risk assessment and determine risk rating based on risk matrix provided in Job Safety analysis template. • Determined risk controls for each risk identified.	❑	❑	
Signed-off the SWMS provided (Template 7) for carrying out the demolition work. • Reviewed the worksite and the SWMS provided. • Signed-off the SWMS.	❑	❑	
Carried out demolition tasks in a manner that is safe for operators, other personnel and the general community, in accordance with legislative requirements, and workplace policies and procedures.	❑	❑	
Identified areas of potential asbestos while conducting the demolition and document using Template 5.	❑	❑	

Conducted demolition. • Used plant and equipment guards in accordance with manufacturers' specifications, work site regulations and Australian Standards. • Identified and followed requirements of work site safety signs and symbols.	❑	❑	
Cleared and maintained work site area to prevent and protect self and others from incidents and accidents, and to meet environmental requirements.	❑	❑	

The student's performance was:	❑ Not satisfactory ❑ Satisfactory
Feedback to student:	
Student signature	Navjindar Singh
Observer signature	

Activity 5: Follow emergency procedures

Activity context:

The Supervisor will arrange for a situation where fire alarms will be active and student would be required to conduct the evacuation.

Further, the Supervisor will ensure that one staff members will role play that he has got injured during the evacuation and require first aid treatment.

Decription of the activity:

This activity requires the student to follow emergency procedures for dealing with accidents, fire and other emergencies.

To complete this activity, the student is required to perform the following and complete ant assosicated templates:

Step 1: Identify designated personnel in the event of an emergency for communication purposes and document using Template 8.

Step 2: Demonstrate to the Superviror, the safe work procedures for using fire extinguisher and document the procedure implemented using Template 8.

Step 3: Follow safe workplace procedures for dealing with accidents, fire and other emergencies and conduct evacuation. Further, document the procedure followed to conduct evacuation using Template 8.

Step 4: Describe, practice and effectively carry out emergency response and evacuation procedures after the fire alarm. Further, document the procedure followed to carry out emergency response and evacuation procedures using Template 8.

Step 4: Carry out emergency first aid treatment of minor injuries occurred to the personnel during evacuation and, as soon as possible, accurately report treatment details to designated personnel using Template 8.

Template 8: Follow emergency procedures

Follow emergency procedures
Designated personnel in the event of an emergency for communication purposes
In the event of an emergency, the designated personnel are the Site Supervisor, First Aid Officer, and Emergency Warden. All workers are instructed to communicate any incidents immediately to these personnel. The Site Supervisor is responsible for coordinating the emergency response, the First Aid Officer provides medical assistance, and the Emergency Warden manages safe evacuation and headcounts. Communication is carried out via two-way radios, phones, or direct verbal reporting depending on the situation.
Safe workplace procedures for dealing with accidents, fire and other emergencies and conduct evacuation
Upon activation of the fire alarm or identification of an accident, all workers follow the evacuation procedures outlined in the SWMS and site emergency plan. This includes stopping work, leaving equipment safely, and proceeding to the nearest emergency exit. Fire extinguishers are used only if it is safe to do so and the operator has been trained. Hazards are avoided during evacuation, and workers remain calm and follow instructions from the Emergency Warden. Injured personnel are immediately reported to the First Aid Officer.
Procedure followed to conduct evacuation

Workers evacuated through designated fire exits, avoiding blocked routes or unsafe areas. The Emergency Warden guided staff to the assembly point, ensuring all personnel were accounted for using the evacuation checklist. Doors were closed behind the last person to limit smoke or fire spread. No one re-entered the building until the Supervisor confirmed the area was safe.

Procedure followed to carry out emergency response and evacuation procedures

Emergency response included identifying the fire source, using fire extinguishers safely when applicable, and assisting any personnel with mobility issues. The injured staff member was secured in a safe location, and all other personnel were moved to the assembly point. Clear communication was maintained throughout, and the Supervisor coordinated external emergency services when needed.

Treatment details:

- Name of the person injured
- Type of injury
- First aid provided

- *Name of the person injured: John Smith*
- *Type of injury: Minor cut to the hand caused by tripping over debris*
- *First aid provided: Cleaned the cut with antiseptic, applied sterile dressing, and monitored for signs of infection. Details of treatment were immediately reported to the First Aid Officer and documented in the incident log.*

Performance Criteria/Performance Checklist: Activity 4

This task must address the following performance criteria/ performance checklist.			
To be assessed as satisfactory (S) in this assessment task, the participant needs to demonstrate competency in the following critical aspects of evidence	**S**	**N/S**	**Trainer/Assessor to complete** **(Comment and feedback to students)**
Identified designated personnel in the event of an emergency for communication purposes.	❑	❑	
Demonstrated to the Superviror, the safe work procedures for using fire extinguisher.	❑	❑	
Followed safe workplace procedures for dealing with accidents, fire and other emergencies and conduct evacuation.	❑	❑	
Described, practiced and effectively carried out emergency response and evacuation procedures after the fire alarm.	❑	❑	
Carried out emergency first aid treatment of minor injuries occurred to the personnel during evacuation and, as soon as possible, accurately report treatment details to designated personnel.	❑	❑	

The student's performance was:	❑ Not satisfactory ❑ Satisfactory
Feedback to student:	
Student signature	Navjinder Singh
Observer signature	

Assessment Results Sheet

Outcome	**First attempt:** **Outcome (make sure to tick the correct checkbox):** **Satisfactory (S) ☐ or Not Satisfactory (NS) ☐** **Date: _____(day)/ _____(month)/ _____(year)** **Feedback:** **Second attempt:** **Outcome (make sure to tick the correct checkbox):** **Satisfactory (S) ☐ or Not Satisfactory (NS) ☐** **Date: _____(day)/ _____(month)/ _____(year)** **Feedback:**

Student Declaration	• I declare that the answers I have provided are my own work. Where I have accessed information from other sources, I have provided references and or links to my sources. • I have kept a copy of all relevant notes and reference material that I used as part of my submission. • I have provided references for all sources where the information is not my own. I understand the consequences of falsifying documentation and plagiarism. I understand how the assessment is structured. I accept that the work I submit may be subject to verification to establish that it is my own. • I understand that if I disagree with the assessment outcome, I can appeal the assessment process, and either re-submit additional evidence undertake gap training and or have my submission re-assessed. • All appeal options have been explained to me.
Student Signature	Navjinder Singh
Date	**22/02/2026**
Trainer/Assessor Name	
Trainer/Assessor Declaration	**I hold:** ☐ **Vocational competencies at least to the level being delivered** ☐ **Current relevant industry skills** ☐ **Current knowledge and skills in VET, *and undertake*** ☐ **Ongoing professional development in VET** ***I declare that I have conducted an assessment of this student's submission. The assessment tasks were deemed current, sufficient, valid and reliable. I declare that I have conducted a fair, valid, reliable, and flexible assessment. I have provided feedback to the student.***
Trainer/Assessor Signature	
Date	

Office Use Only	The outcome of Assessment has been entered into the Student Management System on _____ (insert date) by (insert Name) _____

Appendix A: Reasonable Adjustments

Write (task name and number) where reasonable adjustments have been applied:

Reasonable Adjustments

- Students with carer responsibilities, cultural or religious obligations, English as an additional language, disability etc. can request for reasonable adjustments.
- Please note, academic standards of the unit/course will not be lowered to accommodate the needs of any student, but there is a requirement to be flexible about the way in which it is delivered or assessed.
- The Disability Standards for Education requires institutions to take reasonable steps to enable the student with a disability to participate in education on the same basis as a student without a disability.
- The trainer/assessor must complete the section below "Reasonable Adjustment Strategies Matrix" to ensure the explanation and correct strategy have been recorded and implemented.
- The trainer/assessor must notify the administration/compliance and quality assurance department for any reasonable adjustments made.
- All evidence and supplementary documentation must be submitted with the assessment pack to the administration/compliance and quality assurance department.

Reasonable Adjustment Strategies Matrix (Trainer/Assessor to complete)

Category	Possible Issue	Reasonable Adjustment Strategy (select as applicable)
☐ LLN	☐ Speaking ☐ Reading ☐ Writing ☐ Confidence	☐ Verbal assessment ☐ Presentations ☐ Demonstration of a skill ☐ Use of diagrams ☐ Use of supporting documents such as wordlists

Reasonable Adjustment Strategies Matrix (Trainer/Assessor to complete)		
☐ **Non-English Speaking Background**	☐ Speaking ☐ Reading ☐ Writing ☐ Cultural background ☐ Confidence	☐ Discuss with the student and supervisor (if applicable) whether language, literacy and numeracy are likely to impact on the assessment process ☐ Use methods that do not require a higher level of language or literacy than is required to perform the job role ☐ Use short sentences that do not contain large amounts of information ☐ Clarify information by rephrasing, confirm understanding ☐ Read any printed information to the student ☐ Use graphics, pictures and colour coding instead of, or to support, text ☐ Offer to write down, or have someone else write, oral responses given by the student ☐ Ensure that the time available to complete the assessment, while meeting enterprise requirements, takes account of the student's needs
☐ **Indigenous**	☐ Knowledge and understanding ☐ Flexibility ☐ Services ☐ Inappropriate training and assessment	☐ Culturally appropriate training ☐ Explore understanding of concepts and practical application through oral assessment ☐ Flexible delivery ☐ Using group rather than individual assessments ☐ Assessment through completion of practical tasks in the field after demonstration of skills and knowledge.
☐ **Age**	☐ Educational background ☐ Limited study skills	☐ Make sure font size is not too small ☐ Trainer/Assessor should refer to the student's experience ☐ Ensure that the time available to complete the assessment takes account of the student's needs ☐ Provision of information or course materials in an accessible format. ☐ Changes in teaching practices, e.g. wearing an FM microphone to enable a student to hear lectures ☐ Supply of specialised equipment or services, e.g. a note-taker for a student who cannot write ☐ Changes in lecture schedules and arrangements, e.g. relocating classes to an accessible venue ☐ Changes to course design, e.g. substituting an assessment task ☐ Modifications to the physical environment, e.g. installing lever taps, building ramps, installing a lift

Reasonable Adjustment Strategies Matrix (Trainer/Assessor to complete)		
☐ **Educational background**	☐ Reading ☐ Writing ☐ Numeracy ☐ Limited study skills and/or learning strategies	☐ Discuss with the Student previous learning experience ☐ Ensure learning and assessment methods meet the student's individual need
☐ **Disability**	☐ Speaking ☐ Reading ☐ Writing ☐ Numeracy ☐ Limited study skills and/or learning strategies	☐ Identify the issues ☐ Create a climate of support ☐ Ensure access to support that the student has agreed to ☐ Appropriately structure the assessment ☐ Provide information or course materials in an accessible format, e.g. a textbook in braille ☐ Changes in teaching practices, e.g. wearing an FM microphone to enable a student to hear lectures ☐ Supply of specialised equipment or services, e.g. a note-taker for a student who cannot write ☐ Changes in lecture schedules and arrangements, e.g. relocating classes to an accessible venue ☐ Changes to course design, e.g. substituting an assessment task ☐ Modifications to the physical environment, e.g. installing lever taps, building ramps, installing a lift

Explanation of reasonable adjustments strategy used

Trainer/Assessor Name	
Trainer/Assessor Declaration	***I declare that I have attached all relevant evidence to provide reasonable adjustment. The training package guidelines and criteria have not been compromised in the process of providing reasonable adjustment to the student. I declare that I have conducted a fair, valid, reliable, and flexible assessment. I have provided explanation of reasonable adjustments strategy used, as required.***
Trainer/Assessor Signature	
Date	

Appendix B: Learner Evaluation Form

Please complete this evaluation form as thoroughly as you can, in order for us to continuously improve our training quality. The purpose of the evaluation form is to evaluate the areas below:

- logistics and support
- facilitation
- training material
- assessment

Your honest and detailed input is therefore, of great value to us, and we appreciate your assistance in completing this evaluation form!

Unit of Competency Name		**Trainer/Assessor Name**	
Student Name (Optional)		**Dates of Training**	
Employer/Work site (if applicable)		**Date of Evaluation**	

A Logistics and Support Evaluation

No.	**Criteria/Question**	**Strongly Disagree**	**Disagree**	**Neutral**	**Agree**	Strongly Agree
1	**The communication regarding the required attendance and time to study to pass this unit was correct**					
2	**The staff were efficient and helpful.**					
3	**The training equipment and material used was effective and prepared.**					
4	**The training venue was conducive to learning (set-up for convenience of students, comfortable in terms of temperature, etc.)**					

Additional Comments on Logistics and Support

No.	Criteria/Question	Strongly Disagree	Disagree	Neutral	Agree	Strongly Agree
B	**Trainer/Assessor Evaluation**					
1	**The trainer/assessor was prepared and knowledgeable on the subject of the program**					
2	**The trainer/assessor encouraged student participation and input**					
3	**The trainer/assessor made use of a variety of methods, exercises, activities and discussions**					
4	**The trainer/assessor used the material in a structured and effective manner**					
5	**The trainer/assessor was approachable and respectful of the learners**					
6	**The trainer/assessor was punctual and kept to the schedule**					
7	**The trainer/assessor was easy to understand and used the correct language**					

Additional Comments on Training

No.	Criteria/Question	Strongly Disagree	Disagree	Neutral	Agree	Strongly Agree
C	**Learning Evaluation**					
1	**The learning outcomes of the unit are relevant and suitable.**					
2	**The content of the unit was relevant and suitable for the target group.**					
3	**The length of the training was suitable for the unit.**					
4	**The learning material assisted in the learning of new knowledge and skills to apply in a practical manner.**					
5	**The learning material was free from spelling and grammar errors**					
6	**Handouts and exercises were clear, concise and relevant to the outcomes and content.**					
7	**Learning material was generally of a high standard, and user-friendly**					

Additional Comments on Learning Evaluation